



Blaze Foam™

Intumescent Firestop Foam
For Head of Wall Applications - Dynamic & Static



Blazing Fast Firestop Installation

Blaze Foam™
Intumescent compressible firestop foam for head of wall, wall to wall and bottom of wall joint applications both dynamic and static.

CHECK OUT OUR FIRESTOP PRODUCTS AT

metacaulk.com →

Manufactured In
USA



Not Affected by Temperature



Quick & Easy Install



No Hazardous Ingredients



No Mechanical Fastening Required



Tested to UL 2079

Blaze Foam™

Intumescent compressible firestop foam.

CHECK OUT OUR FULL LINE OF FIRESTOP PRODUCTS AT METACAULK.COM

Application • Intumescent compressible foam used to firestop head of wall, wall to wall and bottom of wall joint applications both dynamic and static • Designed for installation within fire resistive joints with up to 2 hour F rating • Provides dynamic movement with up to 50% compression (see UL systems) and 100% extension capabilities for max joint width 1/4" to 1"

Recommended For • Head of gypsum wall, wall to wall and bottom wall joint applications both dynamic and static • For 1 & 2 hour rated gypsum walls

Code	Description	Qty
60024	4"x 5/8"x 1.5"	80 pcs. per box



FEATURES

- Easy one-step installation
- For 1 & 2 hr rated gypsum walls
- No mechanical fastening required
- No hazardous ingredients
- Not affected by temperature
- 10-year shelf life
- Tested to UL 2079
- STC Rating 64
- L Rating < 1 CFM/LF

Manufactured In
USA

STC Rating 64

The test was performed in accordance with ASTM E90, Standard Test Method for Laboratory Measurement of Airborne Sound Transmission Loss of Building Partitions and Elements.

US Patent No. 6,207,058
US Patent No. 9,683,364
licensed from CEMCO Inc.

RectorSeal®

2601 Spenwick Drive - Houston, TX 77055 800-231-3345 rectorseal.com

A CSW Industrials Company. RectorSeal, the logos and other trademarks are property of RectorSeal, LLC, its affiliates or its licensor's and are protected by copyright, trademark and other intellectual property laws, and may not be used without permission. RectorSeal reserves the right to change specifications without prior notice.

©2018 RectorSeal. All rights reserved. R50188-1018

Top Of Wall

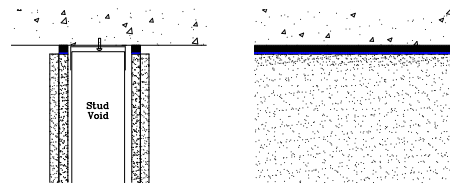

HWD-0789

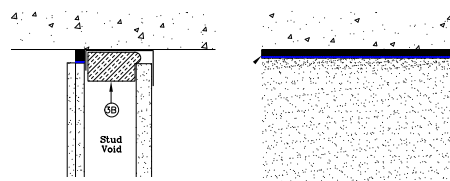

HWD-0797

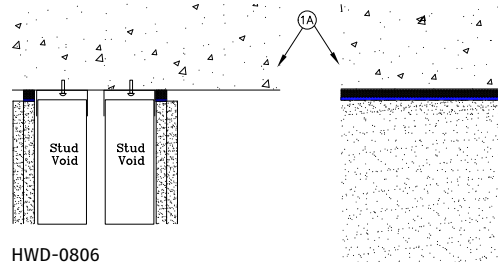

HWD-0806

Bottom/Base Of Wall

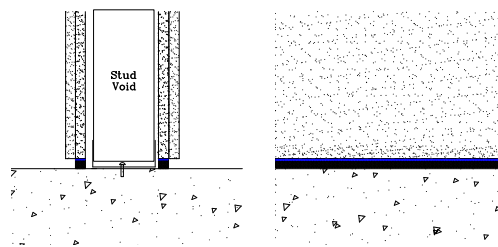

BWS-0044

Vertical Wall To Wall Joints

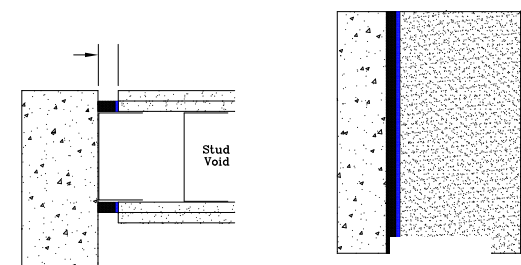

WWD-0213



Superior Compressible Foam

Provides dynamic movement with up to 50% compression (see UL systems) and 100% extension capabilities for max joint width 1/4" to 1".

Quick & Easy Installation

Simply compress into the joint between the top of the wall and bottom of the deck with intumescent strip facing down.



Intumescent Strip

Expands when exposed to heat, forming a high-strength insulation char.

